



Town Clerk's Office  
P.O. Box 6260  
Cape Elizabeth, Maine 04107  
799-7665

APPLICATION FOR SPECIAL AMUSEMENT PERMIT FOR  
DANCING AND ENTERTAINMENT  
*A \$10.00 fee must accompany the completed application.*

BUSINESS NAME Inn by the Sea, LLC

ADDRESS 40 Bowery Beach Rd.

Cape Elizabeth, ME 04107

Describe in detail the kind and nature of entertainment:

DJ for outdoor events, piano, jazz, classical, guitar, flute, harp and classical string

Describe in detail the room or rooms that will be used under this permit:

(see attached diagram) Meeting rooms, lounge, side lawn, front lawn, outdoor terrace, and fire pit

Dated at: Cape Elizabeth On march 10 20 15

This permit includes all types of entertainment, dancing is inclusive only if you have a dancing license issued by the State Fire Marshall's Office, Department of Public Safety.

[Signature]  
Signature of Individual

\_\_\_\_\_  
If partnership, by members

Inn by the Sea, LLC  
Name of Corporation

PLACE CORPORATE SEAL

By \_\_\_\_\_  
If a Corporation, by a duly authorized officer

STATE OF MAINE

\_\_\_\_\_  
ss

Dated at \_\_\_\_\_, Maine On \_\_\_\_\_ 20 \_\_\_\_

The undersigned being Municipal Officers of the Town of Cape Elizabeth hereby approve the application in accordance with the provisions of Section, 702 of Title 28, Maine Revised Statutes, 1964.

\_\_\_\_\_  
\_\_\_\_\_  
\_\_\_\_\_

\_\_\_\_\_  
\_\_\_\_\_  
\_\_\_\_\_

**BUREAU OF ALCOHOLIC BEVERAGES  
DIVISION OF LIQUOR LICENSING & ENFORCEMENT  
8 STATE HOUSE STATION  
AUGUSTA, ME 04333-0008**



Promise by any person that he or she can expedite a liquor license through influence should be completely disregarded.

To avoid possible financial loss an applicant, or prospective applicant, should consult with the Division before making any substantial investment in an establishment that now is, or may be, attended by a liquor license.

**DEPARTMENT USE ONLY**

**LICENSE NUMBER:**

**CLASS:**

**DEPOSIT DATE**

**AMT. DEPOSITED:**

**BY:**

**CK/MO/CASH:**

**PRESENT LICENSE EXPIRES** 06/02/2015

**INDICATE TYPE OF PRIVILEGE:** ☒ MALT ☒ SPIRITUOUS ☒ VINOUS

**INDICATE TYPE OF LICENSE:**

☒ RESTAURANT (Class I,II,III,IV)

☐ HOTEL-OPTINONAL FOOD (Class I-A)

☐ CLASS A LOUNGE (Class X)

☐ CLUB (Class V)

☐ TAVERN (Class IV)

☐ RESTAURANT/LOUNGE (Class XI)

☐ HOTEL (Class I,II,III,IV)

☐ CLUB-ON PREMISE CATERING (Class I)

☐ GOLF CLUB (Class I,II,III,IV)

☐ OTHER: \_\_\_\_\_

**REFER TO PAGE 3 FOR FEE SCHEDULE**

**ALL QUESTIONS MUST BE ANSWERED IN FULL**

<b>1. APPLICANT(S) --(Sole Proprietor, Corporation, Limited Liability Co., etc.)</b> <u>Inn by the Sea, LLC</u> <b>DOB:</b> _____		<b>2. Business Name (D/B/A)</b> <u>Inn by the Sea, LLC</u>	
<b>DOB:</b> _____			
<b>DOB:</b> _____		<b>Location (Street Address)</b> <u>40 Bowery Beach Rd</u>	
<b>Address</b> <u>40 Bowery Beach Rd</u>		<b>City/Town</b> <u>Cape Elizabeth</u> <b>State</b> <u>ME</u> <b>Zip Code</b> <u>04107</u>	
		<b>Mailing Address</b>	
<b>City/Town</b> <u>Cape Elizabeth</u> <b>State</b> <u>ME</u> <b>Zip Code</b> <u>04107</u>	<b>City/Town</b> _____ <b>State</b> _____ <b>Zip Code</b> _____		
<b>Telephone Number</b> <u>207-799-3134</u> <b>Fax Number</b> <u>207-799-4779</u>	<b>Business Telephone Number</b> _____ <b>Fax Number</b> _____		
<b>Federal I.D. #</b> <u>20-834998</u>		<b>Seller Certificate #</b> <u>1097910</u>	

3. If premises is a hotel, indicate number of rooms available for transient guests: 61

4. State amount of gross income from period of last license: ROOMS \$ 4,242,140 FOOD \$ 1,122,042 LIQUOR \$ 418,671

5. Is applicant a corporation, limited liability company or limited partnership? YES ☒ NO ☐

complete Supplementary Questionnaire, If YES

6. Do you permit dancing or entertainment on the licensed premises? YES ☒ NO ☐

7. If manager is to be employed, give name: Sara C. Mastersen

8. If business is NEW or under new ownership, indicate starting date: \_\_\_\_\_

Requested inspection date: \_\_\_\_\_ Business hours: \_\_\_\_\_

9. Business records are located at: 40 Bowery Beach Rd Cape Elizabeth ME 04107

10. Is/are applicants(s) citizens of the United States? YES ☒ NO ☐

11. Is/are applicant(s) residents of the State of Maine? YES ☒ NO ☐

12. List name, date of birth, and place of birth for all applicants, managers, and bar managers. Give maiden name, if married:  
Use a separate sheet of paper if necessary.

Name in Full (Print Clearly)	DOB	Place of Birth
Kevin Mahaney		Bangor, ME
Sara Mastersun		Newton, MA

Residence address on all of the above for previous 5 years (Limit answer to city & state)

13. Has/have applicant(s) or manager ever been convicted of any violation of the law, other than minor traffic violations, of any State of the United States? YES ☐ NO ☒

Name: \_\_\_\_\_ Date of Conviction: \_\_\_\_\_

Offense: \_\_\_\_\_ Location: \_\_\_\_\_

Disposition: \_\_\_\_\_

14. Will any law enforcement official benefit financially either directly or indirectly in your license, if issued?  
Yes ☐ No ☒ If Yes, give name: \_\_\_\_\_

15. Has/have applicant(s) formerly held a Maine liquor license? YES ☒ NO ☐

16. Does/do applicant(s) own the premises? Yes ☒ No ☐ If No give name and address of owner: \_\_\_\_\_

17. Describe in detail the premises to be licensed: (Supplemental Diagram Required) Hotel with 61 guestrooms, 48 seat restaurant, lounge & meeting space

18. Does/do applicant(s) have all the necessary permits required by the State Department of Human Services?  
YES ☒ NO ☐ Applied for: \_\_\_\_\_

19. What is the distance from the premises to the NEAREST school, school dormitory, church, chapel or parish house, measured from the main entrance of the premises to the main entrance of the school, school dormitory, church, chapel or parish house by the ordinary course of travel? 1/2 mile Which of the above is nearest? Church

20. Have you received any assistance financially or otherwise (including any mortgages) from any source other than yourself in the establishment of your business? YES ☒ NO ☐

If YES, give details: Bangor Savings Bank - Mortgage

The Division of Liquor Licensing & Inspection is hereby authorized to obtain and examine all books, records and tax returns pertaining to the business, for which this liquor license is requested, and also such books, records and returns during the year in which any liquor license is in effect.

NOTE: "I understand that false statements made on this form are punishable by law. Knowingly supplying false information on this form is a Class D offense under the Criminal Code, punishable by confinement of up to one year or by monetary fine of up to \$2,000 or both."

Dated at: Cape Elizabeth, ME on March 10, 20 15  
Town/City, State Date

Please sign in blue ink

Signature of Applicant or Corporate Officer(s)

Kevin Mahaney  
Print Name

Signature of Applicant or Corporate Officer(s)

Print Name



**State of Maine**  
**Bureau of Alcoholic Beverages**  
**Division of Liquor Licensing and Enforcement**

For Office Use Only:

License #: \_\_\_\_\_

Date Filed: \_\_\_\_\_

**Supplemental Information Required for  
Business Entities Who Are Licensees**

For information required for Questions 1 to 4, this information is on file with the Maine Secretary of State's office and must match their record information. Please clearly complete this form in its entirety.

1. Exact legal name:

Inn by the Sea, LLC

2. Other business name for your entity (DBA), if any:

\_\_\_\_\_

3. Date of filing with the Secretary of State: 1/3/2007

4. State in which you are formed: Delaware

5. If not a Maine business entity, date on which you were authorized to transact business in the State of Maine: 1/3/2007

6. List the name and addresses for previous 5 years, birth dates, titles of officers, directors and list the percentage ownership: (attached additional sheets as needed)

Name	Address for Previous 5 years	Date of Birth	Ownership %
Kevin Mahaney	30 Oneida Rd Greenwich CT	...	69
Peter Alfond	250 Bradley Pl Palm Beach FL		30
Greg Powell	2 Golden Ridge Cape Elizabeth ME	...	1

7. Is any principal person involved with the entity a law enforcement official?

Yes ☐ No ☒

8. If Yes to Question 7, please provide the name and law enforcement agency:

Name: \_\_\_\_\_ Agency: \_\_\_\_\_

9. Has any principal person involved in the entity ever been convicted of any violation of the law, other than minor traffic violations, in the United States?

Yes

☐

No

☒

10. If Yes to Question 9, please complete the following: (attached additional sheets as needed)

Name: \_\_\_\_\_

Date of Conviction: \_\_\_\_\_

Offense: \_\_\_\_\_

Location of Conviction: \_\_\_\_\_

Disposition: \_\_\_\_\_

**Signature:**

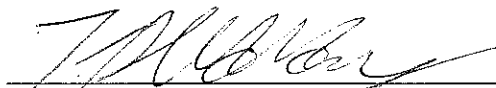
  
Signature of Duly Authorized Person

3-10-15  
Date

  
Print Name of Duly Authorized Person

If you have questions regarding the legal name or assumed (DBA) name on file with the Secretary of State's office, please call (207) 624-7752. The SOS can only speak to the information on file with their office, not the filing of this supplemental information – please direct any questions about this form to our office at the number below.

Submit Completed Forms To:

Bureau of Alcoholic Beverages and Lottery  
Operations Division of Liquor Licensing Enforcement  
8 State House Station  
Augusta, Me 04333-0008  
Telephone Inquiries: (207) 624-7220  
Fax: (207) 287-3434  
Email Inquiries: [MaineLiquor@Maine.gov](mailto:MaineLiquor@Maine.gov)

# MAINE DEPT OF PUBLIC SAFETY

STATE OF MAINE  
Liquor Licensing & Inspection Division

164 State House Station

Augusta ME 04333-0164

Tel: (207) 624-7220 Fax: (207) 287-3424



## SUPPLEMENTAL APPLICATION FORM ON-PREMISE DIAGRAM

In an effort to clearly define your license premise and the areas that consumption and storage of liquor is allowed, The Liquor Licensing & Inspection Division is requiring all applicants to submit a diagram of the premise to be licensed in addition to a completed license application.

Diagrams should be submitted on this form and should be as accurate as possible. Be sure to label the areas of your diagram including entrances, office area, kitchen, storage areas, dining rooms, lounges, function rooms, decks and all areas that you are requesting approval from the Department for liquor consumption.

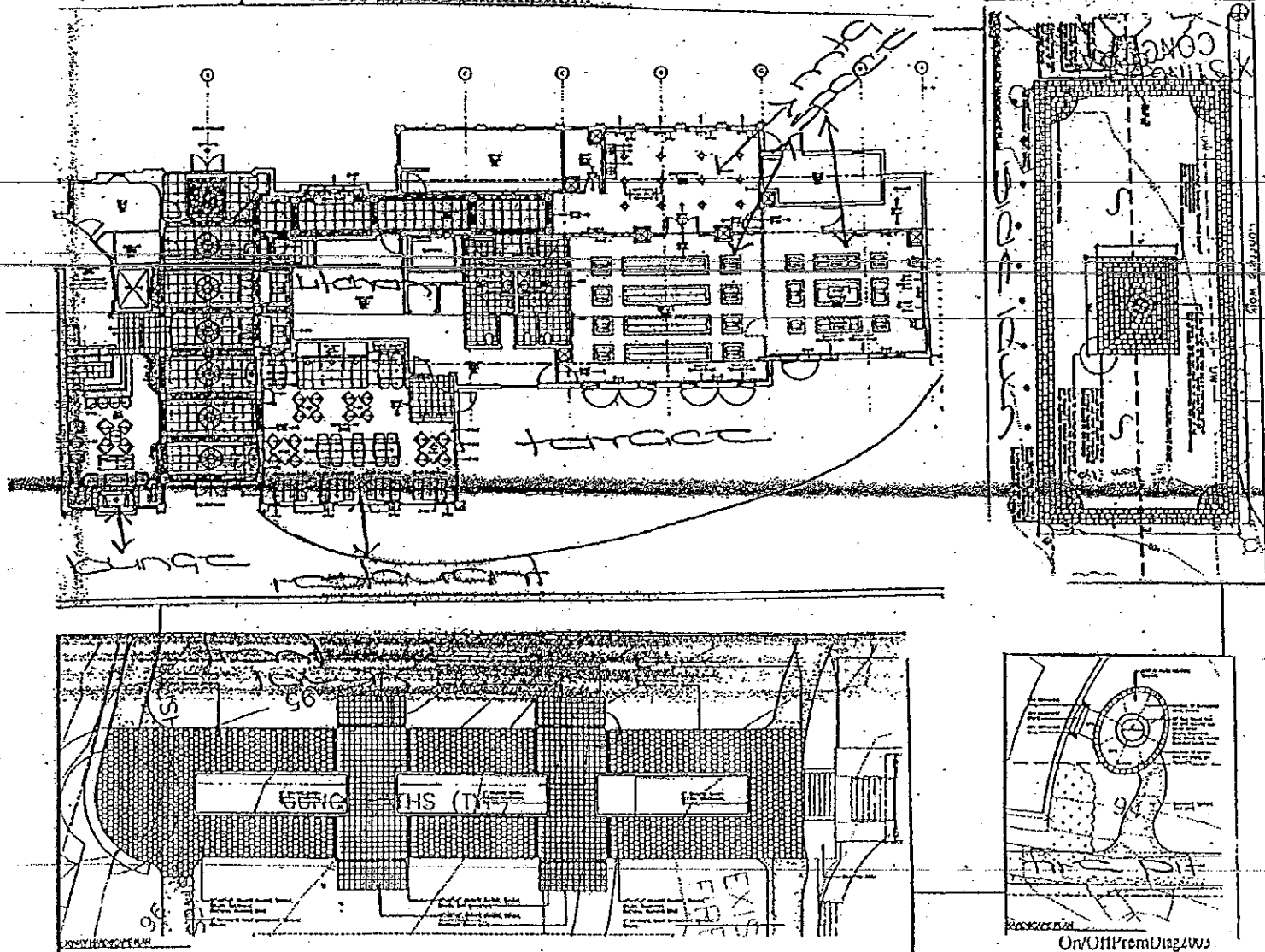

PREMISE DIAGRAM

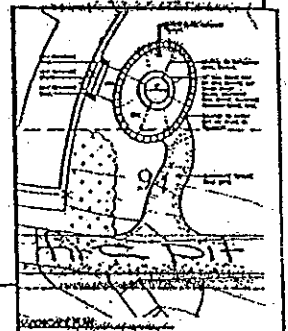
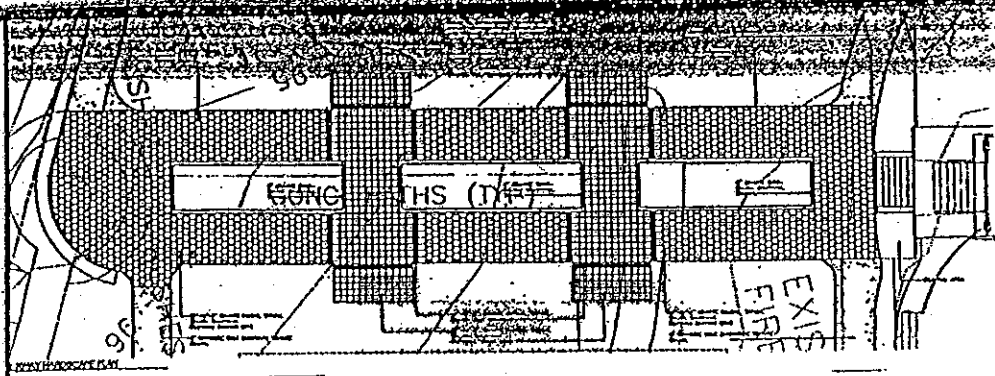
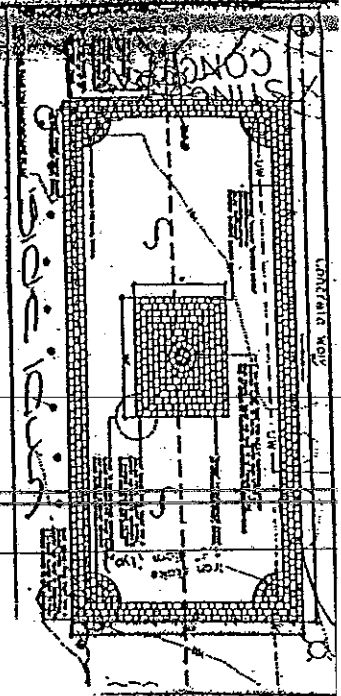
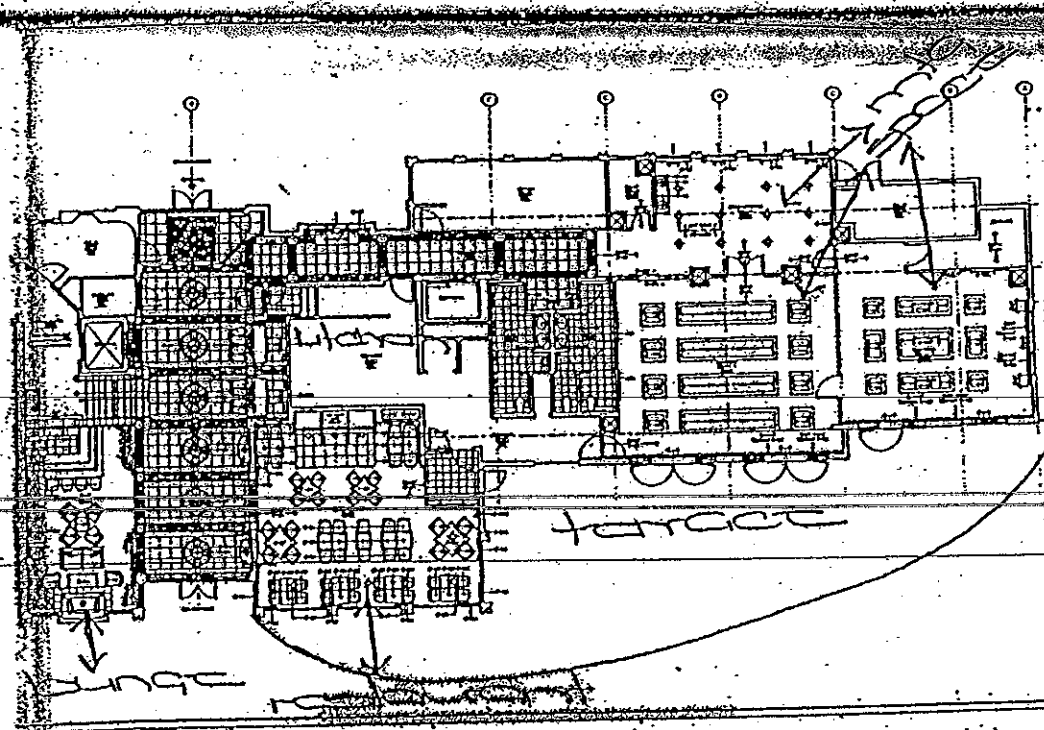

On/Off Prem Diagrams

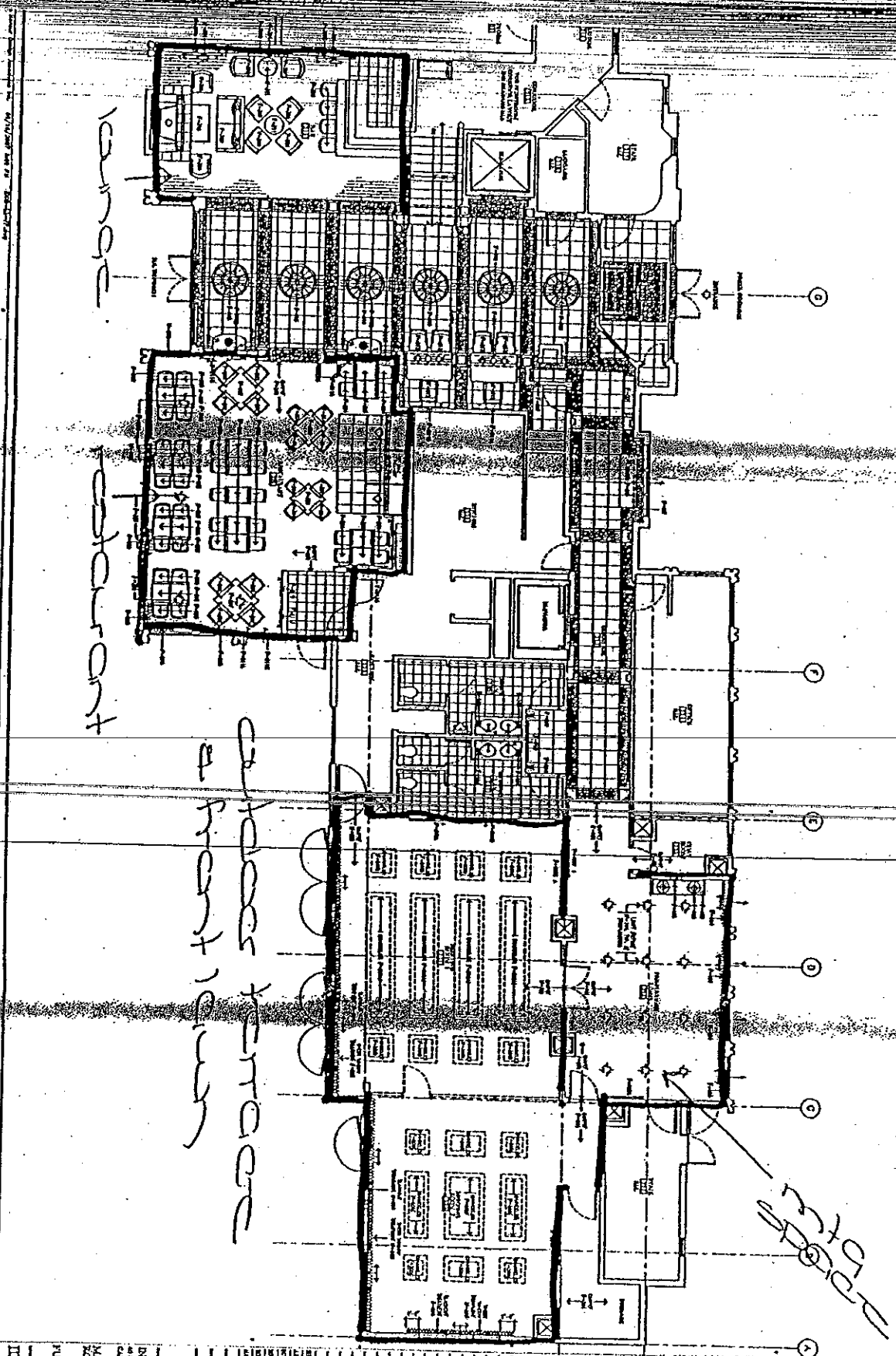

ID.5

FURNITURE PLAN

DO NOT BY THE SEA  
 OF BRITAIN'S FINEST  
 CLAY RESERVES IN THE WORLD

MAIN LOBBY & MEETING  
 ROOMS

DO NOT BY THE SEA  
 OF BRITAIN'S FINEST  
 CLAY RESERVES IN THE WORLD

DO NOT BY THE SEA  
 OF BRITAIN'S FINEST  
 CLAY RESERVES IN THE WORLD

DO NOT BY THE SEA  
 OF BRITAIN'S FINEST  
 CLAY RESERVES IN THE WORLD

DO NOT BY THE SEA  
 OF BRITAIN'S FINEST  
 CLAY RESERVES IN THE WORLD

DO NOT BY THE SEA  
 OF BRITAIN'S FINEST  
 CLAY RESERVES IN THE WORLD

DO NOT BY THE SEA  
 OF BRITAIN'S FINEST  
 CLAY RESERVES IN THE WORLD

DO NOT BY THE SEA  
 OF BRITAIN'S FINEST  
 CLAY RESERVES IN THE WORLD

DO NOT BY THE SEA  
 OF BRITAIN'S FINEST  
 CLAY RESERVES IN THE WORLD

DO NOT BY THE SEA  
 OF BRITAIN'S FINEST  
 CLAY RESERVES IN THE WORLD

DO NOT BY THE SEA  
 OF BRITAIN'S FINEST  
 CLAY RESERVES IN THE WORLD



**OLYMPIA**  
SCAPE ARCHITECTURE  
JUN BY THE SEA, LLC  
SUITE 202  
280 FORE STREET  
PORTLAND, ME 04101  
TEL: 617-449-9900

**THA ARCHITECTS**  
100 COMMERCIAL STREET  
PORTLAND, MAINE 04101  
TELEPHONE 207 775 8141  
ARCHITECTURE PLANNING

CONSULTANTS

**OLYMPIA**  
SCAPE ARCHITECTURE  
JUN BY THE SEA, LLC  
SUITE 202  
280 FORE STREET  
PORTLAND, ME 04101  
TEL: 617-449-9900

REVISIONS  
NO. DATE REVISION

DATE 06.24.07

PROJECT NO. 07004

DRAWN BY JAK

CHECKED BY JAK

SCALE AS NOTED

SHEET TITLE

SITE  
DETAILS

C-103

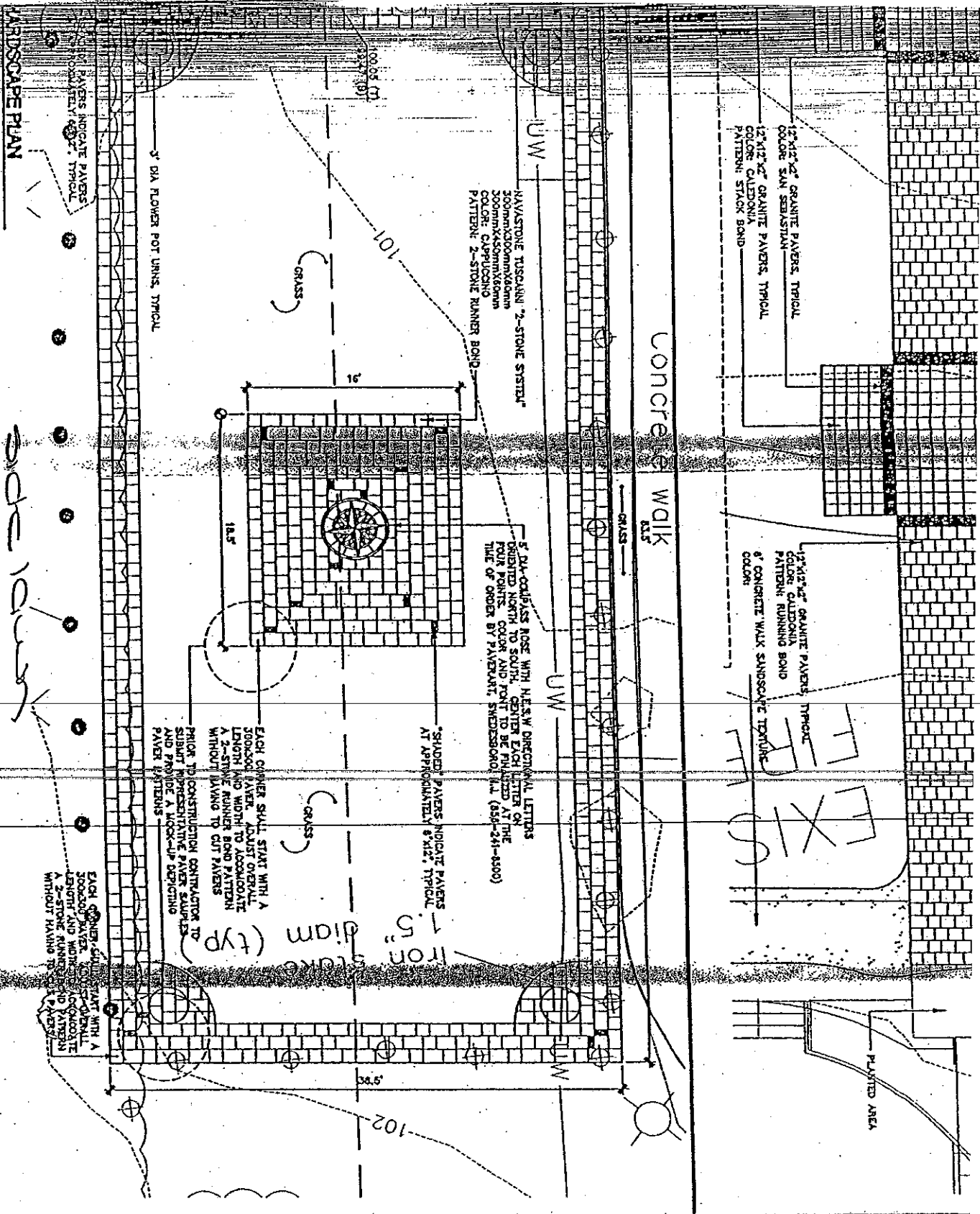

# HARDSCAPE PLAN

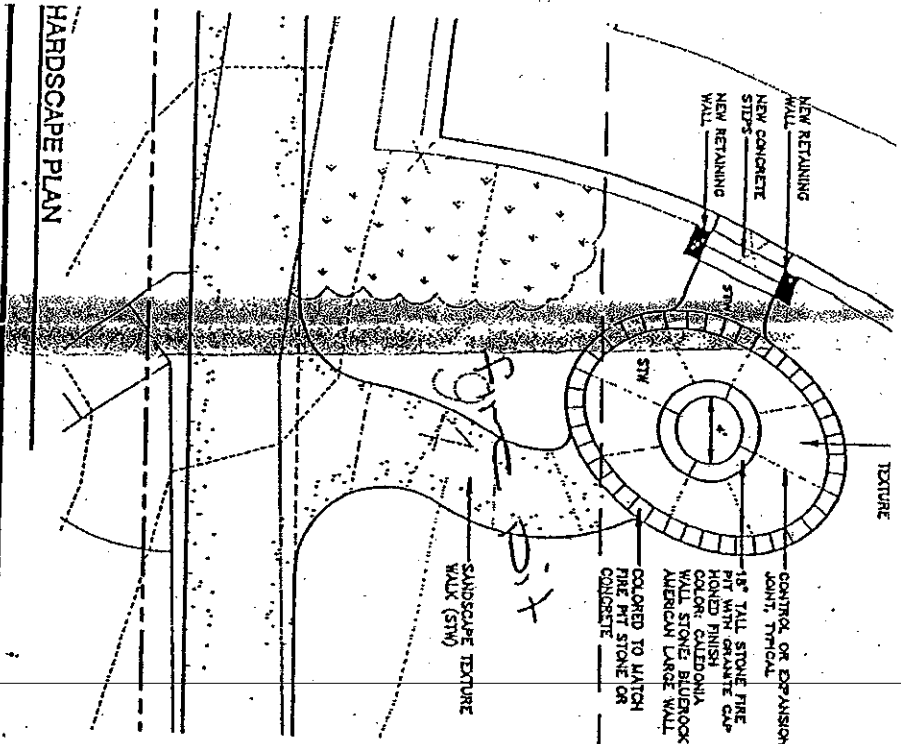

# WEDDING PAVILION HARDSCAPE PLAN

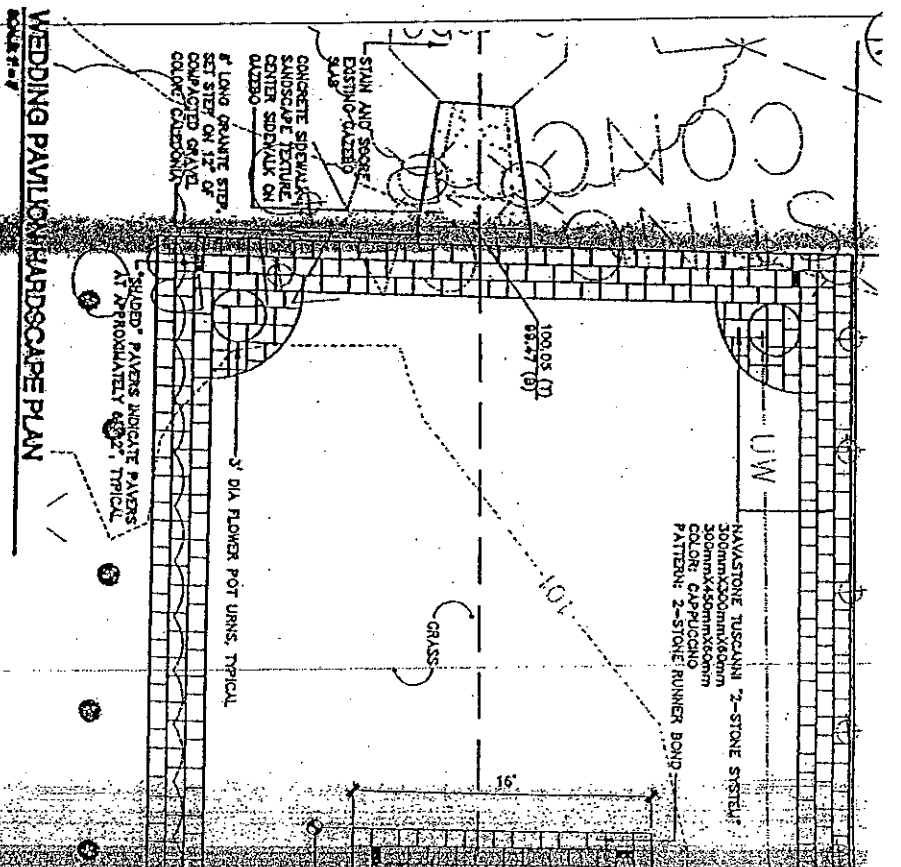

STATE OF MAINE

Dated at: \_\_\_\_\_, Maine \_\_\_\_\_ SS

City/Town

(County)

On: \_\_\_\_\_  
Date

The undersigned being:       Municipal Officers       County Commissioners      of the  
  City    Town    Plantation    Unincorporated Place    of: \_\_\_\_\_, Maine

Hereby certify that we have given public notice on this application and held public hearing thereon as required by Section 653 Title 28A, Maine Revised Statutes and hereby approve said application.

THIS APPROVAL EXPIRES IN 60 DAYS

NOTICE – SPECIAL ATTENTION

§ 653. Hearings; bureau review; appeal

1. **Hearing.** The municipal officers or, in the case of unincorporated places, the county commissioners of the county in which the unincorporated place is located, shall hold a public hearing for the consideration of applications for new on-premise licenses and applications for transfer of location of existing on-premise licenses. The municipal officers or county commissioners may hold a public hearing for the consideration of requests for renewal of licenses, except that when an applicant has held a license for the prior 5 years and a complaint has not been filed against the applicant within that time, the applicant may request a waiver of the hearing.
  - A. The bureau shall prepare and supply application forms. [1993, c.730, §27(amd).]
  - B. The municipal officers or the county commissioners, as the case may be, shall provide public notice of any hearing held under this section by causing a notice, at the applicant's prepaid expense, stating the name and place of hearing, to appear on at least 3 consecutive days before the date of hearing in a daily newspaper having general circulation in the municipality where the premises are located or one week before the date of the hearing in a weekly newspaper having general circulation in the municipality where the premises are located. [1995, c.140, §4 (amd).]
  - C. If the municipal officers or the county commissioners, as the case may be, fail to take final action on an application for a new on-premise license, for transfer of the location of an existing on-premise license or for renewal of an on-premise license within 60 days of the filing of an application, the application is deemed approved and ready for action by the bureau. For purposes of this paragraph, the date of filing of the application is the date the application is received by the municipal officers or county commissioners. This paragraph applies to all applications pending before municipal officers or county commissioners as of the effective date of this paragraph as well as all applications filed on or after the effective date of this paragraph. This paragraph applies to an existing on-premise license that has been extended pending renewal. The municipal officers or the county commissioners shall take final action on an on-premise license that has been extended pending renewal with 120 days of the filing of the application. [1999, c.589, §1 (amd).]
2. **Findings.** In granting or denying an application, the municipal officers or the county commissioners shall indicate the reasons for their decision and provide a copy to the applicant. A license may be denied on one or more of the following grounds:
  - A. Conviction of the applicant of any Class A, Class B or Class c crime: [1987, c.45, Pt.A§4 (new).]
  - B. Noncompliance of the licensed premises or its use with any local zoning ordinance or other land use ordinance not directly related to liquor control; [1987, c.45, Pt.A§4(new).]
  - C. Conditions of record such as waste disposal violations, health or safety violation or repeated parking or traffic violations on or in the vicinity of the licensed premises and caused by persons patronizing or employed by the licensed premises or other such conditions caused by persons patronizing or employed by the licensed premises that unreasonably disturb, interfere with or affect the ability of persons or businesses residing or located in the vicinity of the licensed premises to use their property in a reasonable manner; [1993, c.730, §27 (amd).]
  - D. Repeated incidents of record of breaches of the peace, disorderly conduct, vandalism or other violations of law on or in the vicinity of the licensed premises and caused by persons patronizing or employed by the licensed premises; [1989, c.592, §3 (amd).]
  - E. A violation of any provision of this Title; and [1989, c.592, §3 (amd).]
  - F. A determination by the municipal officers or county commissioners that the purpose of the application is to circumvent the provisions of section 601. [1989, c.592, §4 (new).][1993, c.730, §27 (amd).]
3. **Appeal to bureau.** Any applicant aggrieved by the decision of the municipal officers or county commissioners under this section may appeal to the bureau within 15 days of the receipt of the written decision of the municipal officers or county commissioners. The bureau shall hold a public hearing in the city, town or unincorporated place where the premises are situated. In acting on such an appeal, the bureau may consider all license requirements and findings referred to in subsection 2.
  - A. [1993, c.730, §27 (rp).]
4. **No license to person who moved to obtain a license. (REPEALED)**
5. **(TEXT EFFECTIVE 3/15/01) Appeal to District Court.** Any person or governmental entity aggrieved by a bureau decision under this section may appeal the decision to the District Court within 30 days of receipt of the written decision of the bureau.

An applicant who files an appeal or who has an appeal pending shall pay the annual license fee the applicant would otherwise pay. Upon resolution of the appeal, if an applicant's license renewal is denied, the bureau shall refund the applicant the prorated amount of the unused license fee.

## NOTICE – SPECIAL ATTENTION

All applications for NEW or RENEWAL liquor licenses must contact their Municipal Officials or the County Commissioners in unincorporated places for approval of their application for liquor licenses prior to submitting them to the bureau.

### THIS APPROVAL EXPIRES IN 60 DAYS.

#### FEE SCHEDULE

<b>Class I</b>	Spirituos, Vinous and Malt .....	\$ 900.00
	<b>CLASS I:</b> Airlines; Civic Auditoriums; Class A Restaurants; Clubs with catering privileges; Dining Cars; Golf Clubs; Hotels; Indoor Ice Skating Clubs; Indoor Tennis Clubs; Vessels; Qualified Caterers; OTB.	
<b>Class I-A</b>	Spirituos, Vinous and Malt, Optional Food (Hotels Only) .....	\$1,100.00
	<b>CLASS I-A:</b> Hotels only that do not serve three meals a day.	
<b>Class II</b>	Spirituos Only .....	\$ 550.00
	<b>CLASS II:</b> Airlines; Civic Auditoriums; Class A Restaurants; Clubs with catering privileges; Dining Cars; Golf Clubs; Hotels; Indoor Ice Skating Clubs; Indoor Tennis Clubs; and Vessels.	
<b>Class III</b>	Vinous Only .....	\$ 220.00
	<b>CLASS III:</b> Airlines; Civic Auditoriums; Class A Restaurants; Clubs with catering privileges; Dining Cars; Golf Clubs; Hotels; Indoor Ice Skating Clubs; Indoor Tennis Clubs; Restaurants; Vessels; Pool Halls; and Bed and Breakfasts.	
<b>Class IV</b>	Malt Liquor Only .....	\$ 220.00
	<b>CLASS IV:</b> Airlines; Civic Auditoriums; Class A Restaurants; Clubs with catering privileges; Dining Cars; Golf Clubs; Hotels; Indoor Ice Skating Clubs; Indoor Tennis Clubs; Restaurants; Taverns; Pool Halls; and Bed and Breakfasts.	
<b>Class V</b>	Spirituos, Vinous and Malt (Clubs without Catering, Bed & Breakfasts) .....	\$ 495.00
	<b>CLASS V:</b> Clubs without catering privileges.	
<b>Class X</b>	Spirituos, Vinous and Malt – Class A Lounge .....	\$2,200.00
	<b>CLASS X:</b> Class A Lounge	
<b>Class XI</b>	Spirituos, Vinous and Malt – Restaurant Lounge .....	\$1,500.00
	<b>CLASS XI:</b> Restaurant/Lounge; and OTB.	

**FILING FEE** .....\$ 10.00

**UNORGANIZED TERRITORIES** \$10.00 filing fee shall be paid directly to County Treasurer. All applicants in unorganized territories shall submit along with their application evidence of payment to the County Treasurer.

All fees must accompany application, made payable to the **Treasurer of Maine**. This application must be completed and mailed to Bureau of Alcoholic Beverages and Lottery Operations, Division of Liquor Licensing and Enforcement, 8 State House Station, Augusta ME 04333-0008. Payments by check subject to penalty provided by Title 28A, MRS, Section 3-B.